

**SITE LOCATION PLAN**  
**AREA 16 HA**  
**SCALE 1:2500 on A4**  
**CENTRE COORDINATES: 438461, 281384**

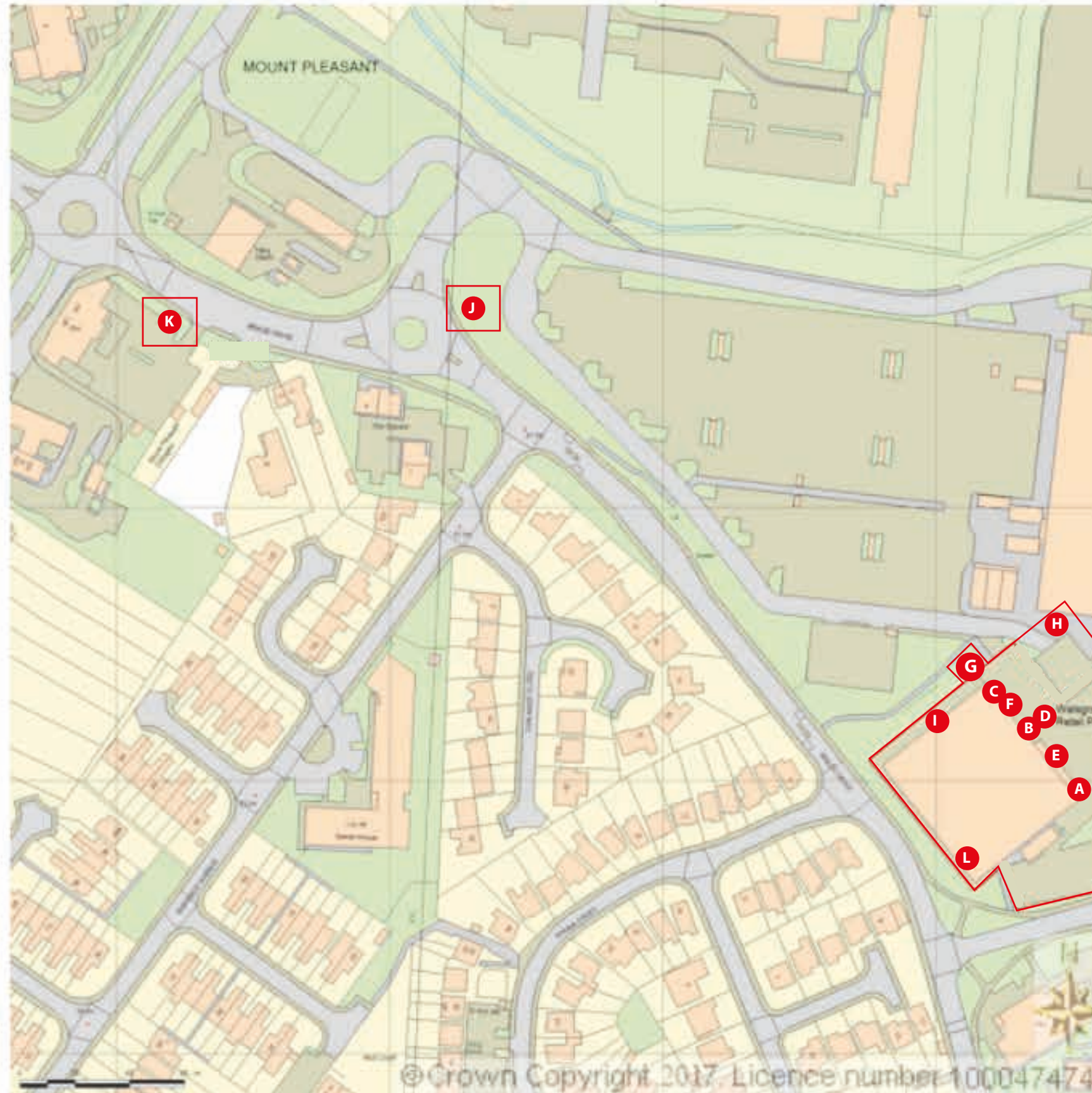

Client:  
Gala

Site:

Conventry  
Walsgrave

Scale:  
As Detailed

Drawn by:  
JH

Date:  
7/2/18

Job No:  
\*

Revision: V9

# Flexface cross section

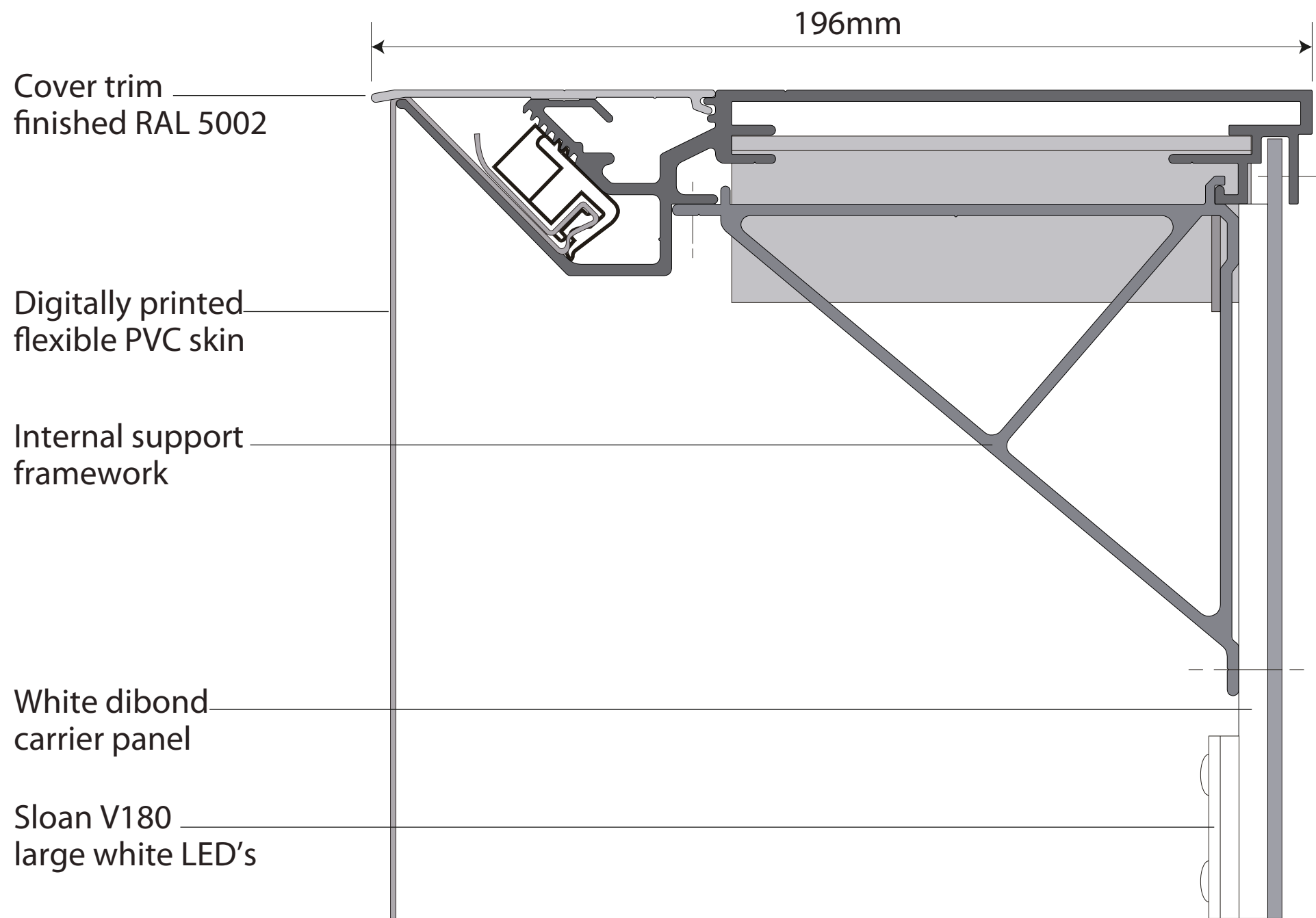

Client:  
**Gala**

Site:

**Conventry  
Walsgrave**

Scale:  
**As Detailed**

Drawn by:  
**JH**

Date:  
**7/2/18**

Job No:  
**\***

Revision: **V9**



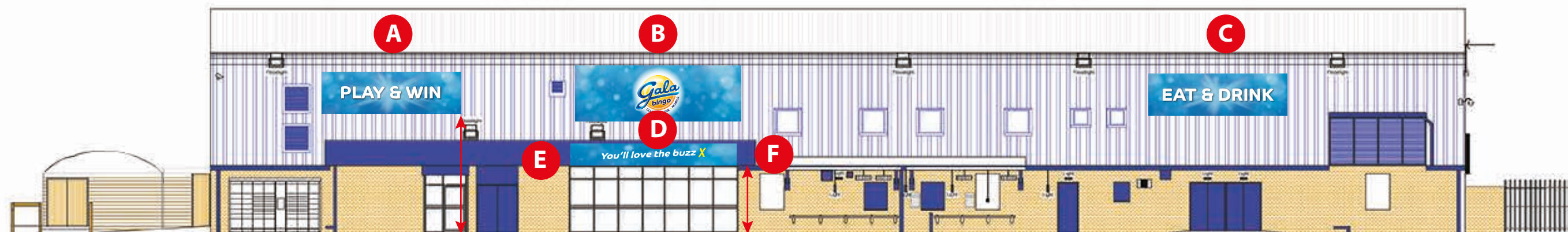

FRONT (WEST) ELEVATION

4000mm to base of signs

3000mm to base of sign



LEFT (NORTH) ELEVATION

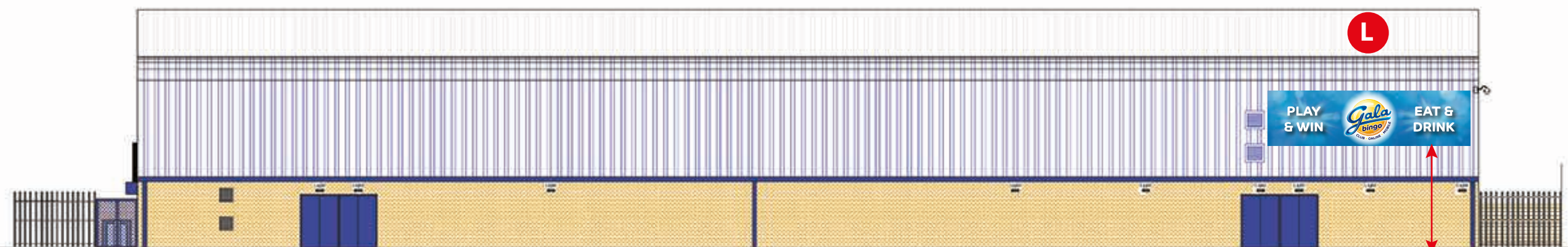

REAR (EAST) ELEVATION

4000mm to base of sign



RIGHT (SOUTH) ELEVATION

4500mm to base of sign

Client:  
Gala

Site:

Conventry  
Walsgrave

Scale:  
As Detailed

Drawn by:  
JH

Date:  
7/2/18

Job No:  
\*

Revision: V9





Client:  
Gala

Site:

Conventry  
Walsgrave

Scale:  
As Detailed

Drawn by:  
JH

Date:  
7/2/18

Job No:  
\*

Revision: V9

# External Elevation

## RHS Section F



## LHS Section E

1 no Folded aluminum tray finished blue RAL5011, white LED  
Tray finished blue RAL5011 satin. bonded to glass.

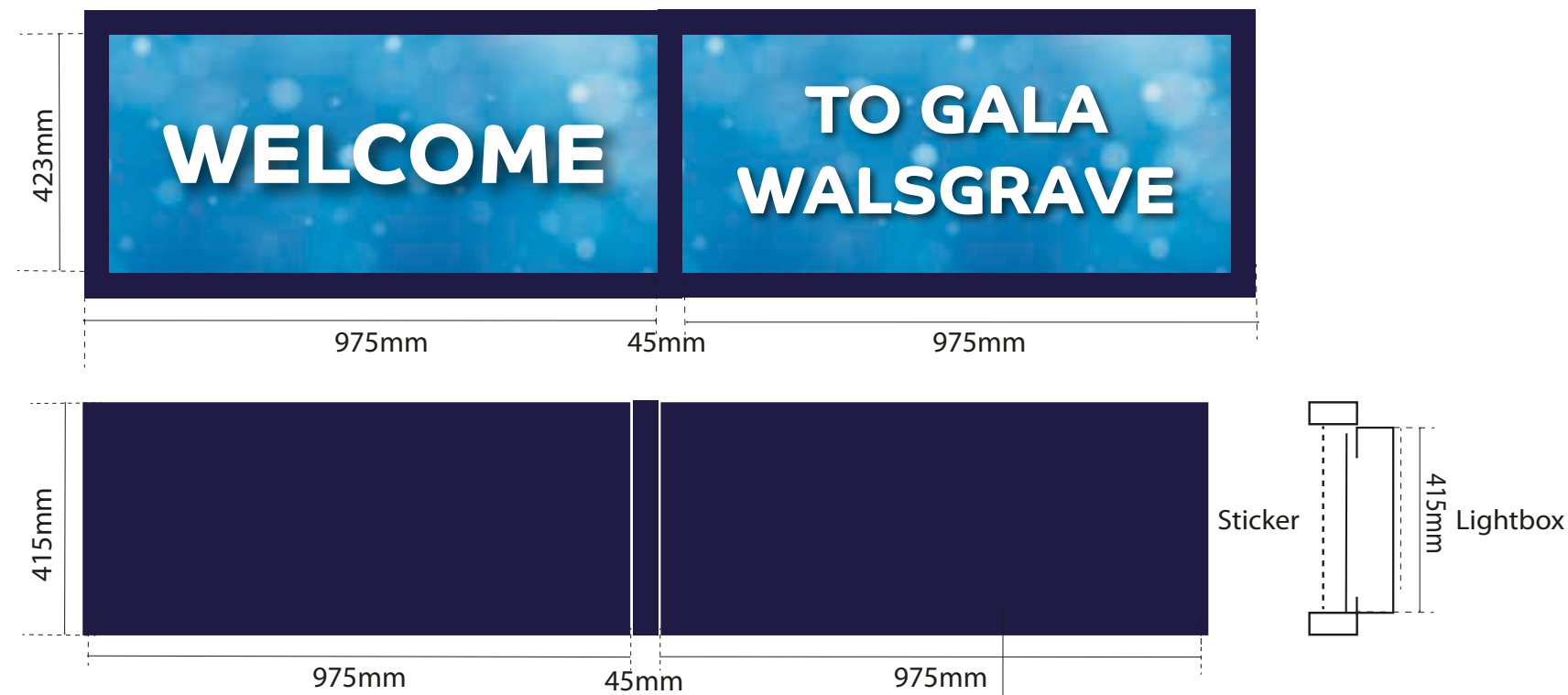

1 no Folded aluminum tray finished blue RAL5011 complete with opal acrylic diffuser panel, white LED  
Tray finished blue RAL5011 satin, bonded to glass

Client:  
Gala

Site:

Conventry  
Walsgrave

Scale:  
As Detailed

Drawn by:  
JH

Date:  
7/2/18

Job No:  
\*

Revision: V9





Flat cut aluminium panels  
powder coated RAL 5011 with print to face.  
'entrance through...' to be matt white cut vinyl



1 no post mount  
banner 2990mm x 1500mm

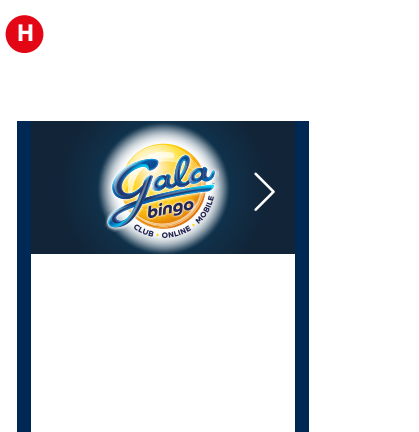
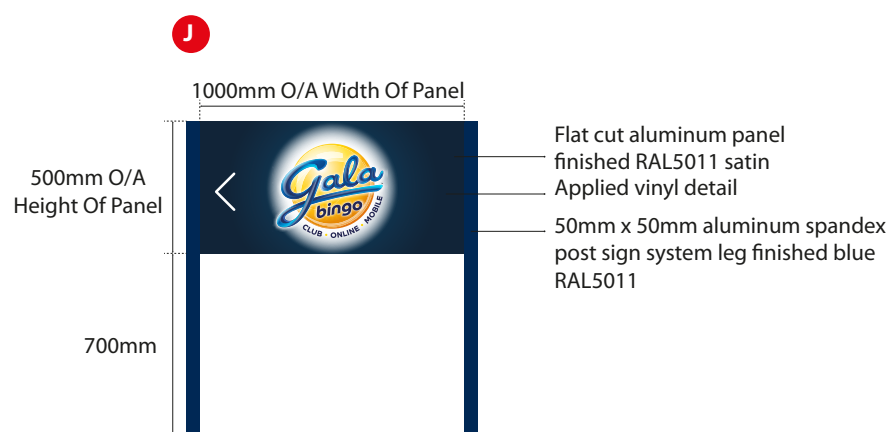

Client:

Gala

Site:

Conventry  
Walsgrave

Scale:

As Detailed

Drawn by:

JH

Date:

7/2/18

Job No:

\*

Revision: V9



Client:  
Gala

Site:

Conventry  
Walsgrave

Scale:  
As Detailed

Drawn by:  
JH

Date:  
7/2/18

Job No:  
\*

Revision: V9



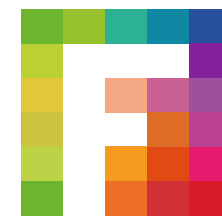

**FRODSHAM**  
SIGN & DISPLAY

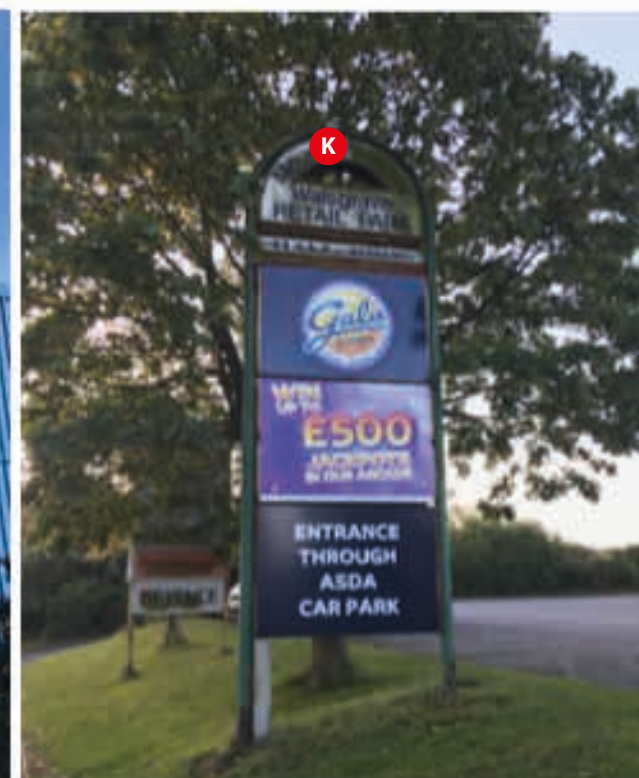

Client:

Gala

Site:

Conventry  
Walsgrave

Scale:  
As Detailed

Drawn by:  
JH

Date:  
7/2/18

Job No:  
\*

Revision: V9